

PLAN SHOWING THE PROPOSED RESIDENCIAL BUILDING IN PLOT NO 201, SURVEY NO 1 & 80, AT MADRAS UNIVERSITY STAFF COLONY, ST. THOMAS MOUNT PANCHAYAT UNION, PALAVAKKAM VGE, MADRAS - 41

SCALE 1:6

SCHEDULE OF JOINERIES

- D T.W. DOOR : 7'0" x 3'6" (2.10 x 1.05)
- D1 " : 6'6" x 3'0" (1.95 x 0.90)
- D2 " : 6'0" x 2'6" (1.81 x 0.76)
- W T.W. WINDOW : 4'6" x 4'6" (1.35 x 1.35)
- W1 " : 4'0" x 4'6" (1.21 x 1.35)
- V VENTILATOR : 3'0" x 2'0" (0.91 x 0.61)
- J R.C. JALY : 4'6" x 4'6" (1.35 x 1.35)

A/19242/722/95
 Planning Permit No. **APPROVED**
 SUBJECT TO THE CONDITIONS IN THIS PERMIT. **NO. A2/25869/95**
 FOR MEMBER SECRETARY
 MADRAS METROPOLITAN
 DEVELOPMENT AUTHORITY
 MADRAS - 600 008.

AREA OF THE SITE

| | |
|-----------------------|---------------|
| AREA OF THE SITE | 2580 - 239.94 |
| " " " PRO. BUILDING | 725 - 67.42 |
| " " " IN-GROUND FLOOR | 725 - 67.42 |
| " " " FIRST FLOOR | 725 - 67.42 |

PROPOSED SEPTIC TANK, INC.

| | |
|------------------------|---------------------------------------|
| AREA OF THE OPEN SPACE | 1855 - 172.51 |
| HEAD ROOM | 108 SF = 9.67 m ² OR 10'0" |

PRVIOUS PLAN APPROVED IN -
 No 577/dt-9-92. Lt. No. A4/7113/92

Resolution Plan
 A2/16665/95
 A2/25869/95

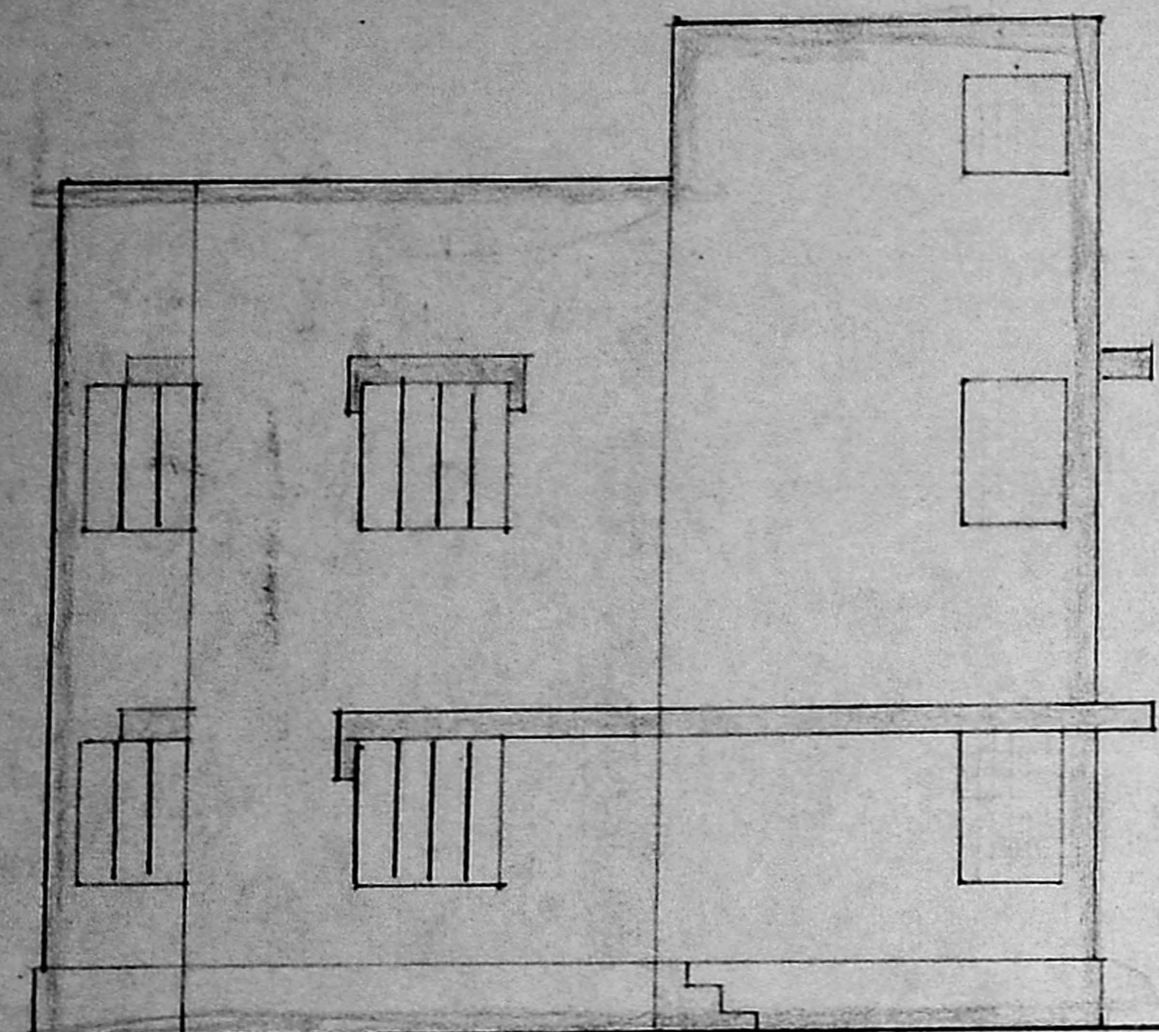

FRONT ELEVATION

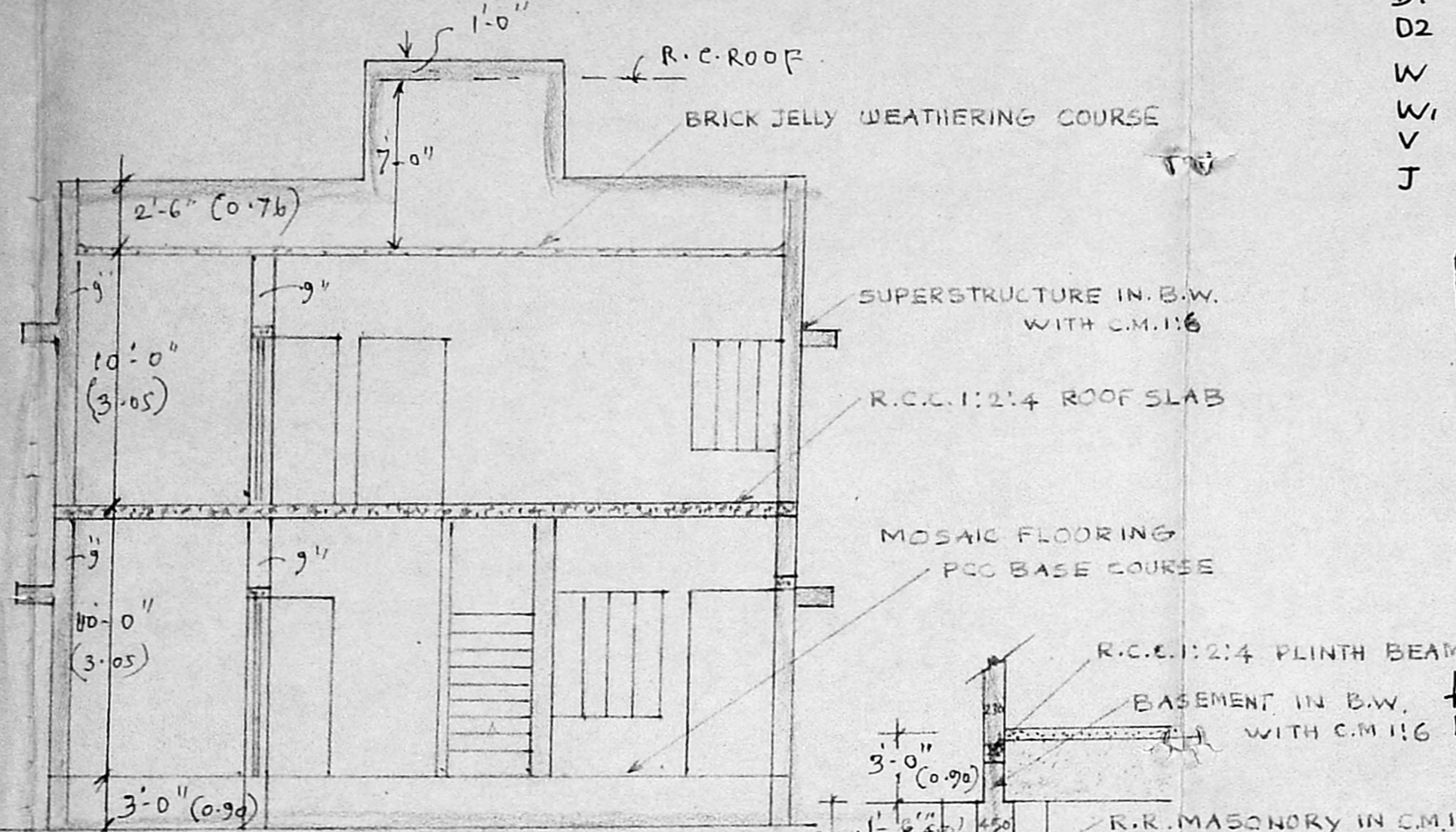

SECTION ON 'A-A'

TYPICAL FOUNDATION SECTION.

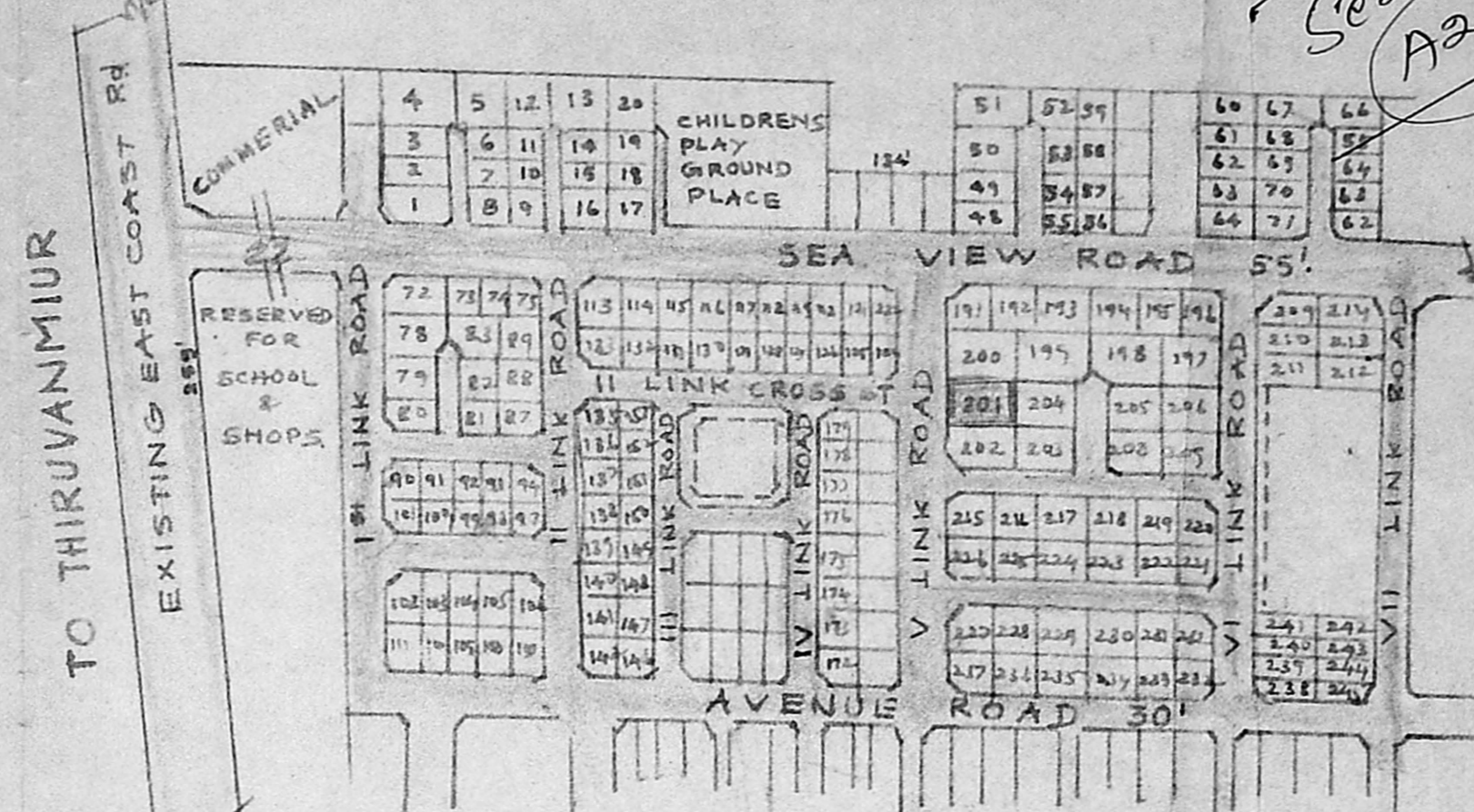

KEY PLAN

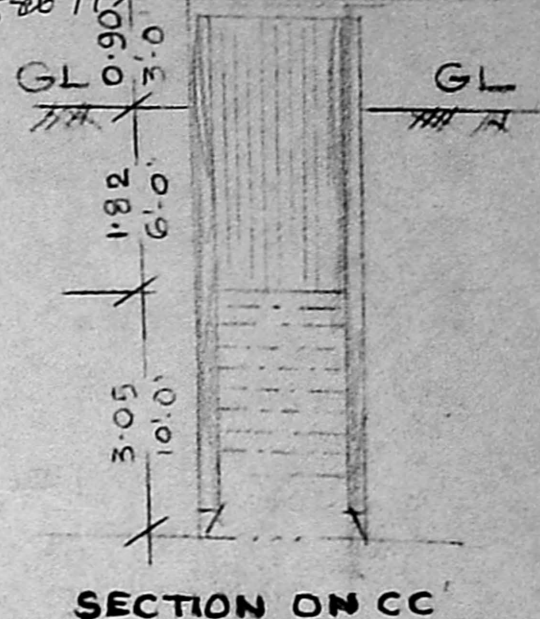

SECTION ON C-C

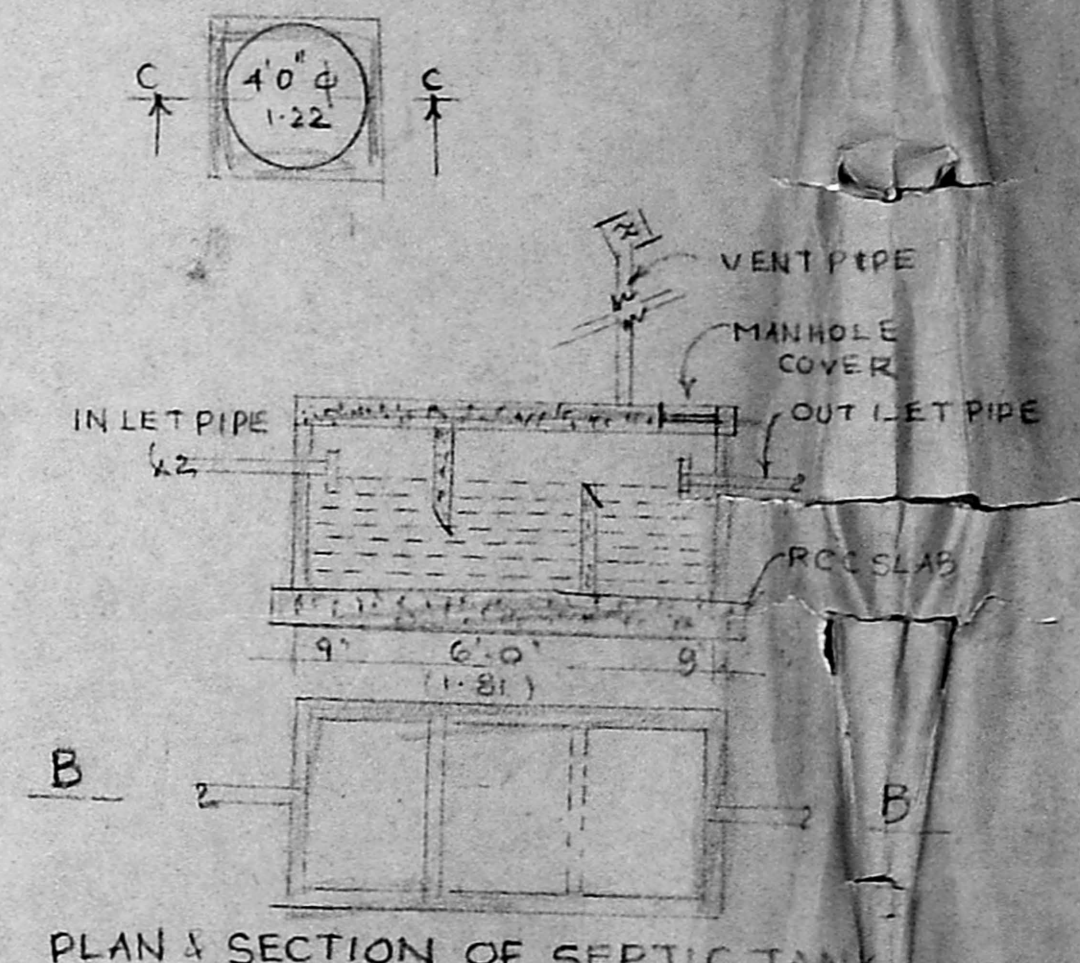

PLAN & SECTION OF SEPTIC TANK

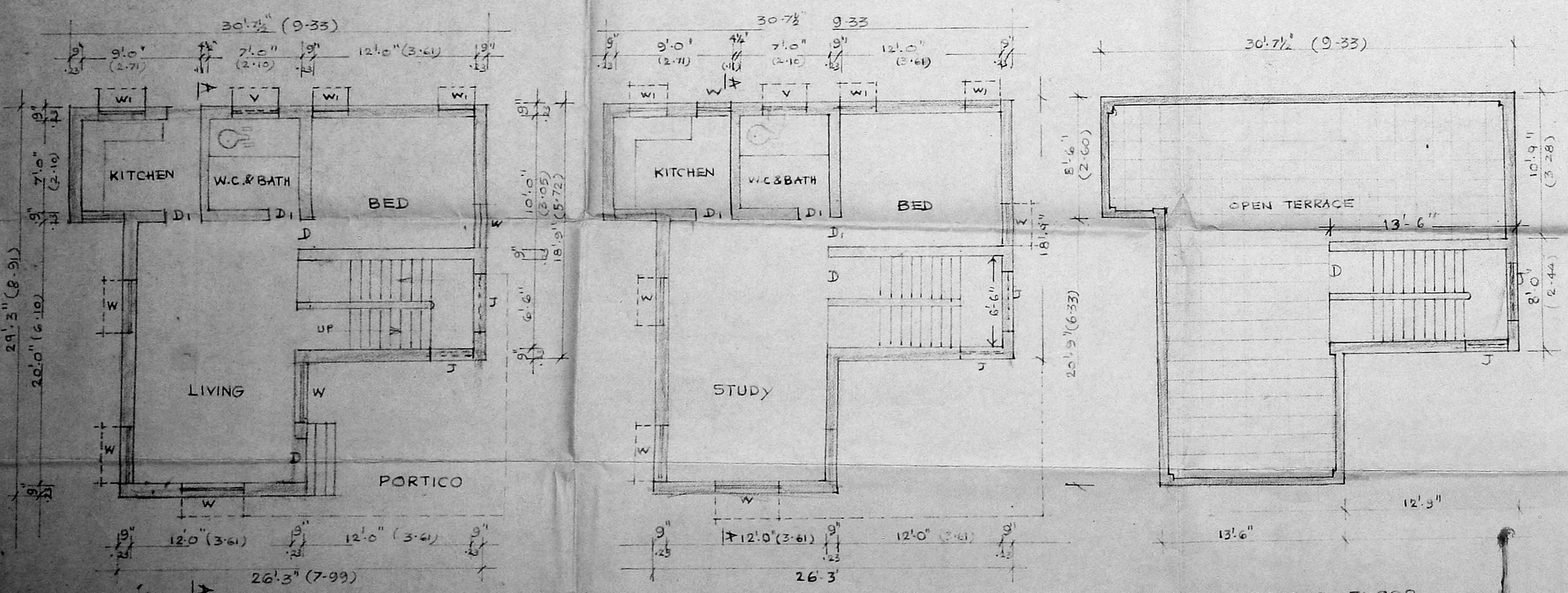

GROUND FLOOR

FIRST FLOOR

SECOND FLOOR

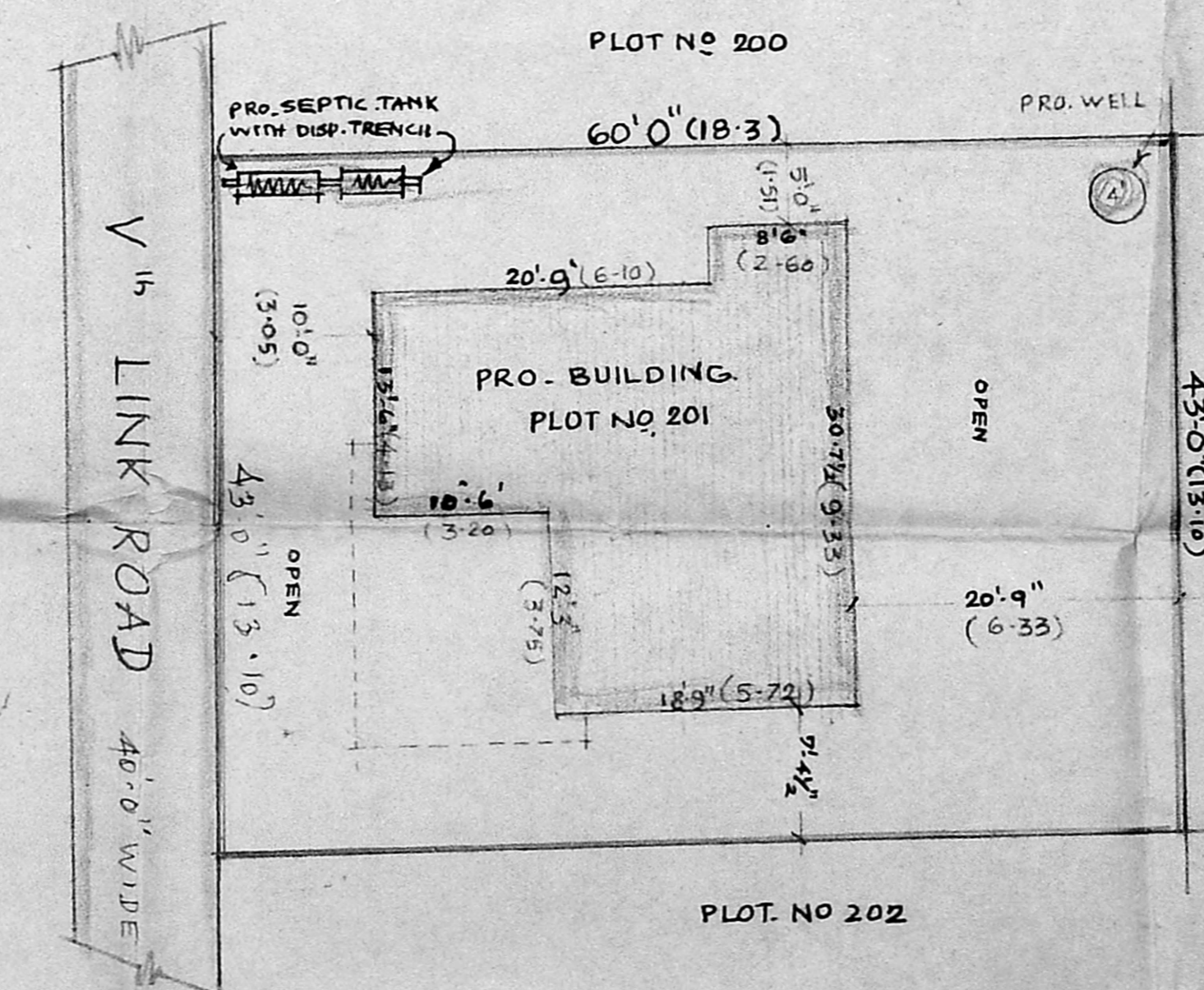

SITE PLAN 1:10

S. Ananthachari
 S. ANANTHACHARI, F.I.I.R., M.I.S.E.
 Registered Architect & Engineer No. C.A. 1111,
 Class-I License and Surveyor No. R. 1111,
 CORPORATION OF MADRAS,
 413-4 SOUTH PARK SQUARE, E-131,
 MADRAS - 600 008.

Owner
 OWNER